







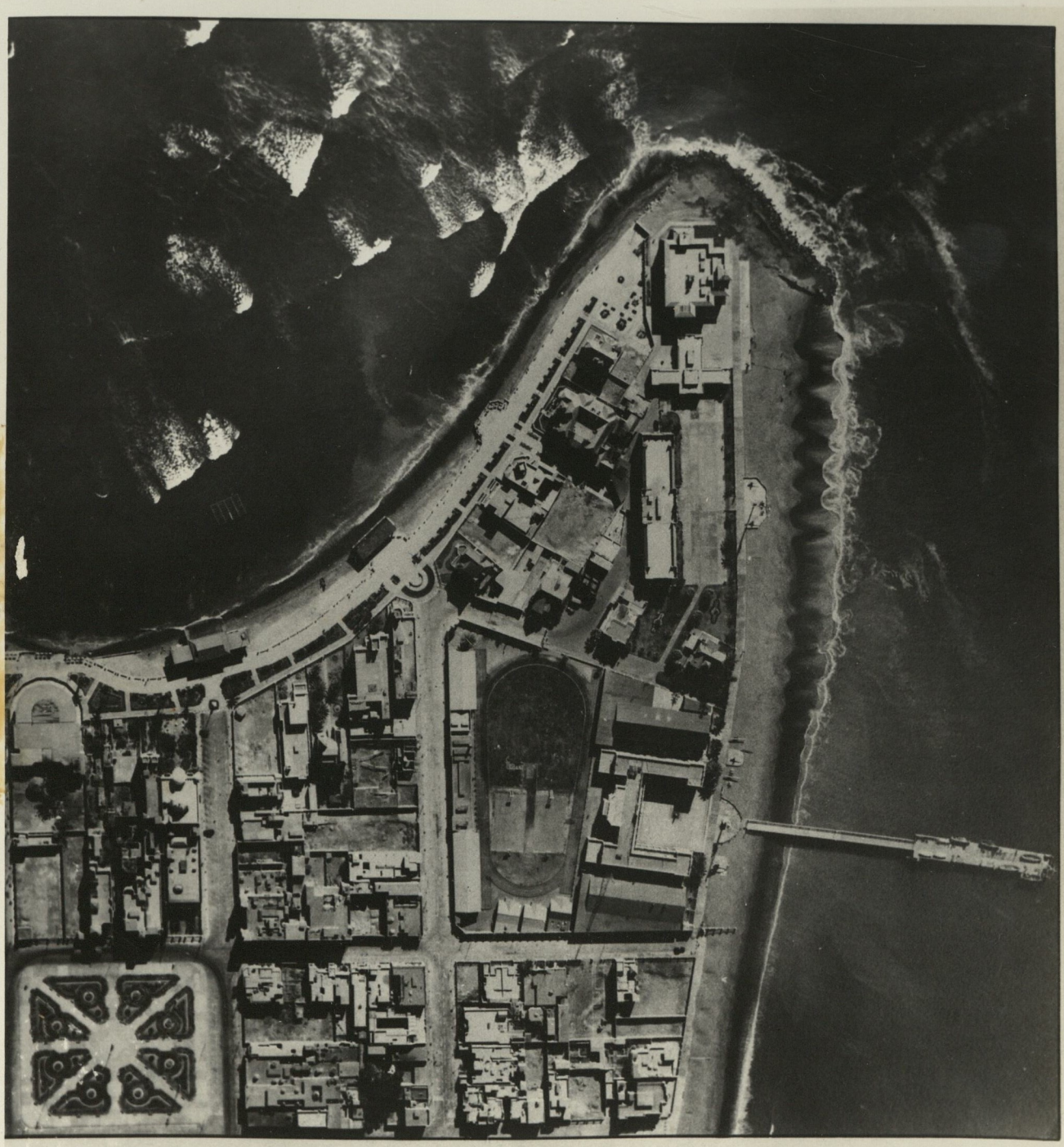

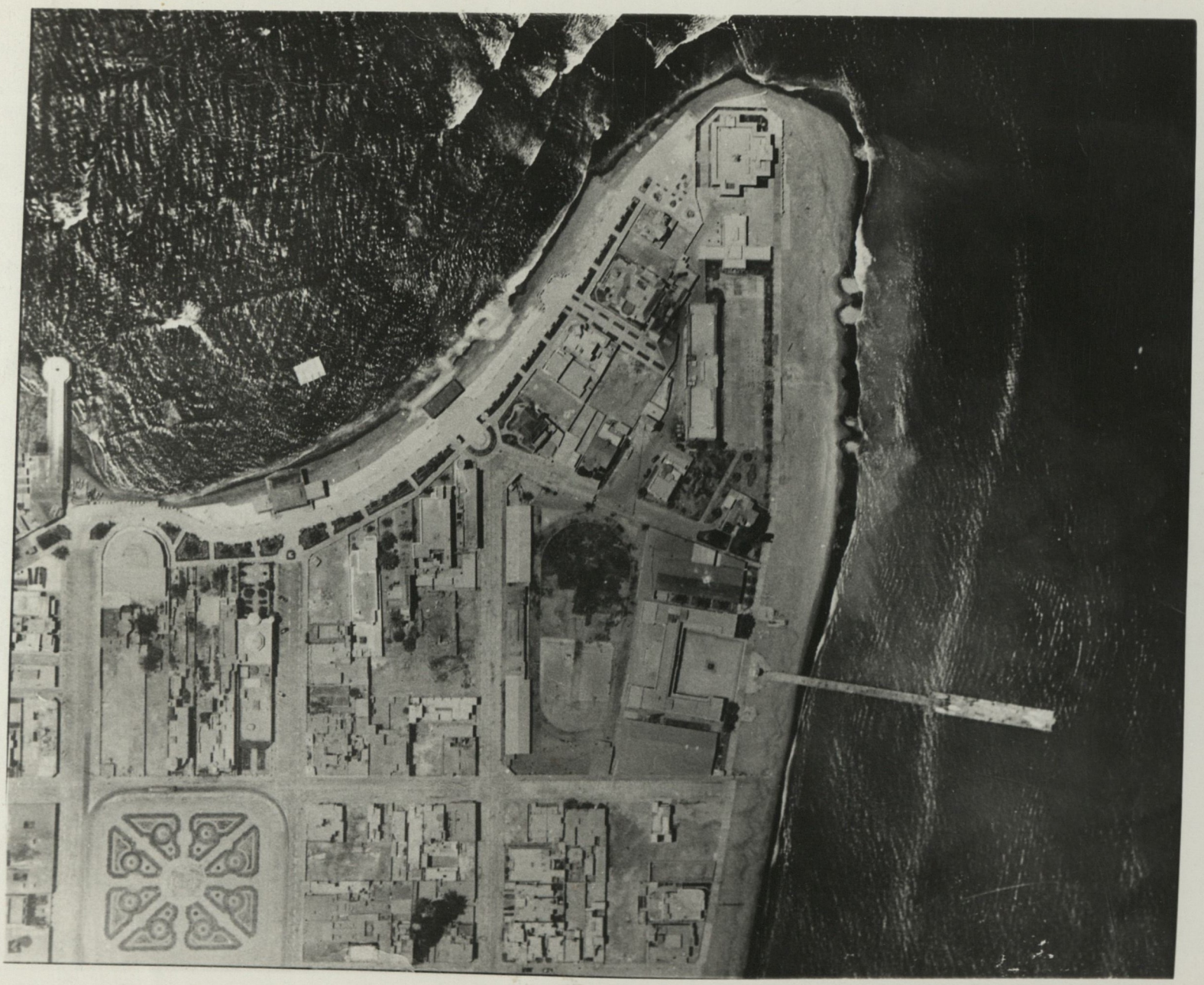


16-2-49